

Client Name : Mr J Mitchell - JM Carehomes Ltd			
Project Title : 23 Pembury Road, Westcliff-on-Sea, Essex, SS0 8DU			
Drawing Name : Existing / Proposed Elevations			
Scale : 1:100 @ A3	Drawn/Checked: MK/TWS	Status : Application	Rev : A
Date : 16 June 2021	Plot Date : 06 October 2021 15:42:51	Dwg No : 21.7503/E104	

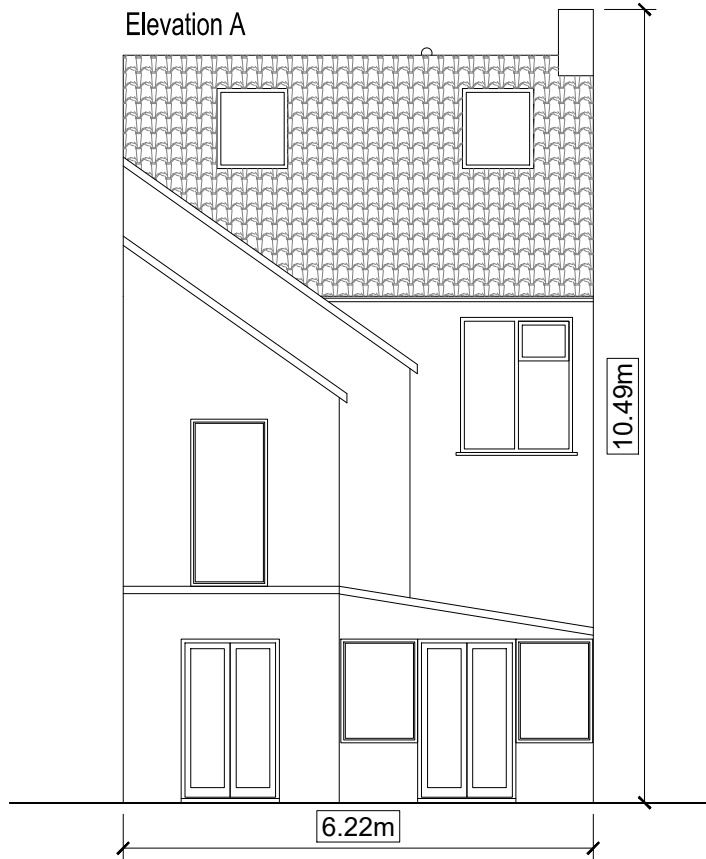

Elevation A



Elevation B



Elevation C

Note:
This drawing is provided for planning application purposes only and should not be used or relied upon for Building Regulations applications or in the use of Construction. All dimensions should be checked on site before the commencement of any works or ordering of materials. Any discrepancies should be reported to Smart Planning Ltd.



No.	Date	Amendment	Initials
A	06.10.21	Elevations revised	MK

© THIS DRAWING IS THE COPYRIGHT OF SMARTPLANNING. This document must not be reproduced in whole or in part without prior permission of Smartplanning Ltd. Registered in England No. 04369649. OS Licence Number 100042413



Head Office
Old School House, Rettendon
Turnpike, Battlesbridge,
Essex, SS11 7QL

Email contact@smartplanning.co.uk
Website www.smartplanning.co.uk
Phone 0330 053 6811